

PLAT OF SURVEY LOT 190 OF CEDAR POINT PARK, A SUBDIVISION

LOCATED IN PART OF THE NE 1/4 OF THE SE 1/4 OF SECTION 6, TOWN 1 NORTH,
RANGE 17 EAST, VILLAGE OF WILLIAMS BAY, WALWORTH COUNTY, WISCONSIN

ASSIGNED THE EASTERLY RIGHT OF WAY BOUNDARY
OF HUMBOLT PARKWAY N 00°00'00" W

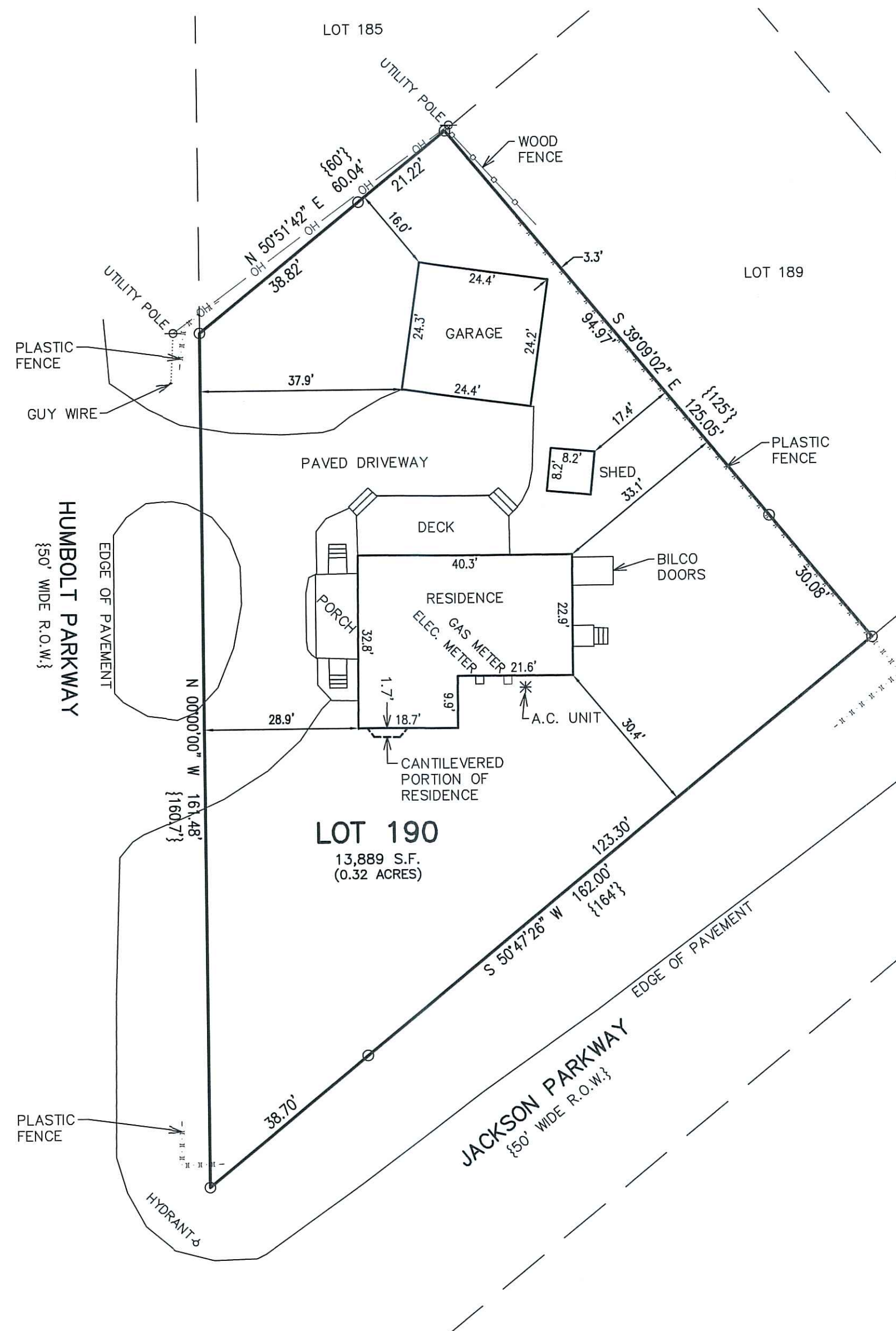

LEGEND
O = FOUND IRON PIPE STAKE
{XXX} = RECORDED AS

NOTE: COPIES OF THIS MAP TO WHICH THE FOLLOWING CERTIFICATE WILL APPLY SHOW
THE SURVEYOR'S ORIGINAL SEAL AND SIGNATURE IN RED INK. COPIES BY ANY OTHER
MEANS MAY HAVE ALTERATIONS WHICH DO NOT REPRESENT THE SURVEYOR'S WORK
PRODUCT.

I HEREBY CERTIFY THAT THE ABOVE DESCRIBED PROPERTY HAS BEEN SURVEYED
UNDER MY DIRECTION AND THAT THE ABOVE MAP IS A TRUE REPRESENTATION
THEREOF AND SHOWS THE SIZE AND LOCATION OF THE PROPERTY AND ITS EXTERIOR
BOUNDARIES. THIS SURVEY IS MADE FOR THE USE OF THE PRESENT OWNERS OF THE
PROPERTY, AND ALSO THOSE WHO PURCHASE, MORTGAGE, OR GUARANTEE THE TITLE
THERE TO WITHIN ONE YEAR FROM THE DATE HEREOF.

DATED: 7/31/2020

Brian M. Carlson
BRIAN M. CARLSON P.L.S. 2039

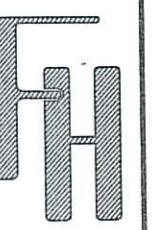

PLAT OF SURVEY
VILLAGE OF WILLIAMS BAY,
WALWORTH COUNTY, WISCONSIN

WORK ORDERED BY -
KATHY BAUMBACH
623 MAIN STREET
LAKE GENEVA, WI 53147

FARRIS, HANSEN & ASSOCIATES, INC.
ENGINEERING - ARCHITECTURE - SURVEYING
7 RIDGWAY COURT P.O. BOX 437
ELKHORN, WISCONSIN 53121
OFFICE: (262) 723-2098 FAX: (262) 723-5886

REVISIONS

PROJECT NO.
10309
DATE:
07/31/2020
SHEET NO.
1 OF 1

